Descendant Chart for Donato Cece

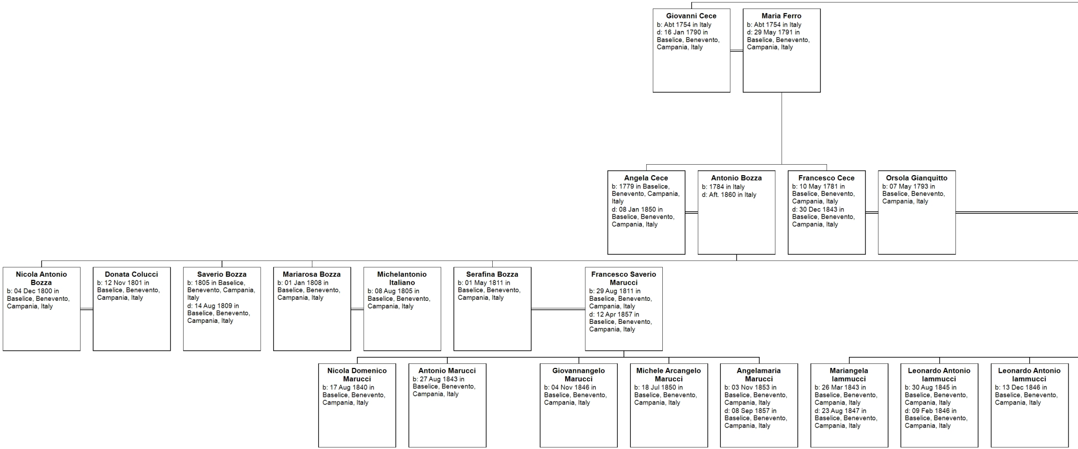

Giovanni Cece
b: Abt 1754 in Italy
d: 16 Jan 1790 in Baselice, Benevento, Campania, Italy

Maria Ferro
b: Abt 1754 in Italy
d: 29 May 1791 in Baselice, Benevento, Campania, Italy

Angela Cece
b: 1779 in Baselice, Benevento, Campania, Italy
d: 08 Jan 1850 in Baselice, Benevento, Campania, Italy

Antonio Bozza
b: 1784 in Italy
d: Aft. 1860 in Italy

Francesco Cece
b: 10 May 1781 in Baselice, Benevento, Campania, Italy
d: 30 Dec 1843 in Baselice, Benevento, Campania, Italy

Orsola Gianquitto
b: 07 May 1793 in Baselice, Benevento, Campania, Italy

Nicola Antonio Bozza
b: 04 Dec 1800 in Baselice, Benevento, Campania, Italy

Donata Colucci
b: 12 Nov 1801 in Baselice, Benevento, Campania, Italy

Saverio Bozza
b: 1805 in Baselice, Benevento, Campania, Italy
d: 14 Aug 1809 in Baselice, Benevento, Campania, Italy

Mariarosa Bozza
b: 01 Jan 1808 in Baselice, Benevento, Campania, Italy

Michelantonio Italiano
b: 08 Aug 1805 in Baselice, Benevento, Campania, Italy

Serafina Bozza
b: 01 May 1811 in Baselice, Benevento, Campania, Italy

Francesco Saverio Marucci
b: 29 Aug 1811 in Baselice, Benevento, Campania, Italy
d: 12 Apr 1857 in Baselice, Benevento, Campania, Italy

Nicola Domenico Marucci
b: 17 Aug 1840 in Baselice, Benevento, Campania, Italy

Antonio Marucci
b: 27 Aug 1843 in Baselice, Benevento, Campania, Italy

Giovannangelo Marucci
b: 04 Nov 1846 in Baselice, Benevento, Campania, Italy

Michele Arcangelo Marucci
b: 18 Jul 1850 in Baselice, Benevento, Campania, Italy

Angelamaria Marucci
b: 03 Nov 1853 in Baselice, Benevento, Campania, Italy
d: 08 Sep 1857 in Baselice, Benevento, Campania, Italy

Mariangela Iammucci
b: 26 Mar 1843 in Baselice, Benevento, Campania, Italy
d: 23 Aug 1847 in Baselice, Benevento, Campania, Italy

Leonardo Antonio Iammucci
b: 30 Aug 1845 in Baselice, Benevento, Campania, Italy
d: 09 Feb 1846 in Baselice, Benevento, Campania, Italy

Leonardo Antonio Iammucci
b: 13 Dec 1846 in Baselice, Benevento, Campania, Italy

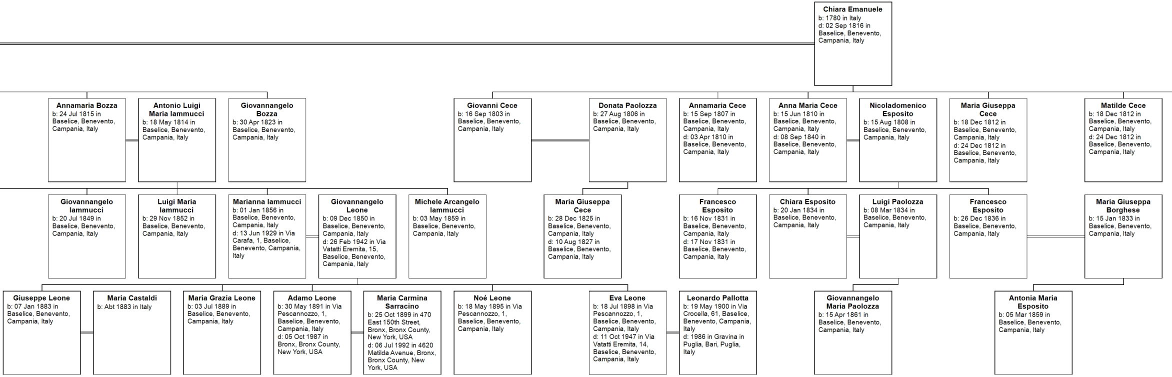

Chiara Emanuele
b: 1780 in Italy
d: 02 Sep 1816 in Baselice, Benevento, Campania, Italy

Annamaria Bozza
b: 24 Jul 1815 in Baselice, Benevento, Campania, Italy

Antonio Luigi Maria Iammucci
b: 18 May 1814 in Baselice, Benevento, Campania, Italy

Giovannangelo Bozza
b: 30 Apr 1823 in Baselice, Benevento, Campania, Italy

Giovanni Cece
b: 16 Sep 1803 in Baselice, Benevento, Campania, Italy

Donata Paolozza
b: 27 Aug 1806 in Baselice, Benevento, Campania, Italy

Annamaria Cece
b: 15 Sep 1807 in Baselice, Benevento, Campania, Italy
d: 03 Apr 1810 in Baselice, Benevento, Campania, Italy

Anna Maria Cece
b: 15 Jun 1810 in Baselice, Benevento, Campania, Italy
d: 08 Sep 1840 in Baselice, Benevento, Campania, Italy

Nicoladomenico Esposito
b: 15 Aug 1808 in Baselice, Benevento, Campania, Italy

Maria Giuseppa Cece
b: 18 Dec 1812 in Baselice, Benevento, Campania, Italy
d: 24 Dec 1812 in Baselice, Benevento, Campania, Italy

Matilde Cece
b: 18 Dec 1812 in Baselice, Benevento, Campania, Italy
d: 24 Dec 1812 in Baselice, Benevento, Campania, Italy

Giovannangelo Iammucci
b: 20 Jul 1849 in Baselice, Benevento, Campania, Italy

Luigi Maria Iammucci
b: 29 Nov 1852 in Baselice, Benevento, Campania, Italy

Marianna Iammucci
b: 01 Jan 1856 in Baselice, Benevento, Campania, Italy
d: 13 Jun 1929 in Via Carafa, 1, Baselice, Benevento, Campania, Italy

Giovannangelo Leone
b: 09 Dec 1850 in Baselice, Benevento, Campania, Italy
d: 26 Feb 1942 in Via Vatatti Eremita, 15, Baselice, Benevento, Campania, Italy

Michele Arcangelo Iammucci
b: 03 May 1859 in Baselice, Benevento, Campania, Italy

Maria Giuseppa Cece
b: 28 Dec 1825 in Baselice, Benevento, Campania, Italy
d: 10 Aug 1827 in Baselice, Benevento, Campania, Italy

Francesco Esposito
b: 16 Nov 1831 in Baselice, Benevento, Campania, Italy
d: 17 Nov 1831 in Baselice, Benevento, Campania, Italy

Chiara Esposito
b: 20 Jan 1834 in Baselice, Benevento, Campania, Italy

Luigi Paolozza
b: 08 Mar 1834 in Baselice, Benevento, Campania, Italy

Francesco Esposito
b: 26 Dec 1836 in Baselice, Benevento, Campania, Italy

Maria Giuseppa Borghese
b: 15 Jan 1833 in Baselice, Benevento, Campania, Italy

Giuseppe Leone
b: 07 Jan 1883 in Baselice, Benevento, Campania, Italy

Maria Castaldi
b: Abt 1883 in Italy

Maria Grazia Leone
b: 03 Jul 1889 in Baselice, Benevento, Campania, Italy

Adamo Leone
b: 30 May 1891 in Via Pescannozzo, 1, Baselice, Benevento, Campania, Italy
d: 05 Oct 1987 in Bronx, Bronx County, New York, USA

Maria Carmina Sarracino
b: 25 Oct 1899 in 470 East 150th Street, Bronx, Bronx County, New York, USA
d: 06 Jul 1992 in 4620 Matilda Avenue, Bronx, Bronx County, New York, USA

Noé Leone
b: 18 May 1895 in Via Pescannozzo, 1, Baselice, Benevento, Campania, Italy

Eva Leone
b: 18 Jul 1898 in Via Pescannozzo, 1, Baselice, Benevento, Campania, Italy
d: 11 Oct 1947 in Via Vatatti Eremita, 14, Baselice, Benevento, Campania, Italy

Leonardo Pallotta
b: 19 May 1900 in Via Crocella, 61, Baselice, Benevento, Campania, Italy
d: 1986 in Gravina in Puglia, Bari, Puglia, Italy

Giovannangelo Maria Paolozza
b: 15 Apr 1861 in Baselice, Benevento, Campania, Italy

Antonia Maria Esposito
b: 05 Mar 1859 in Baselice, Benevento, Campania, Italy

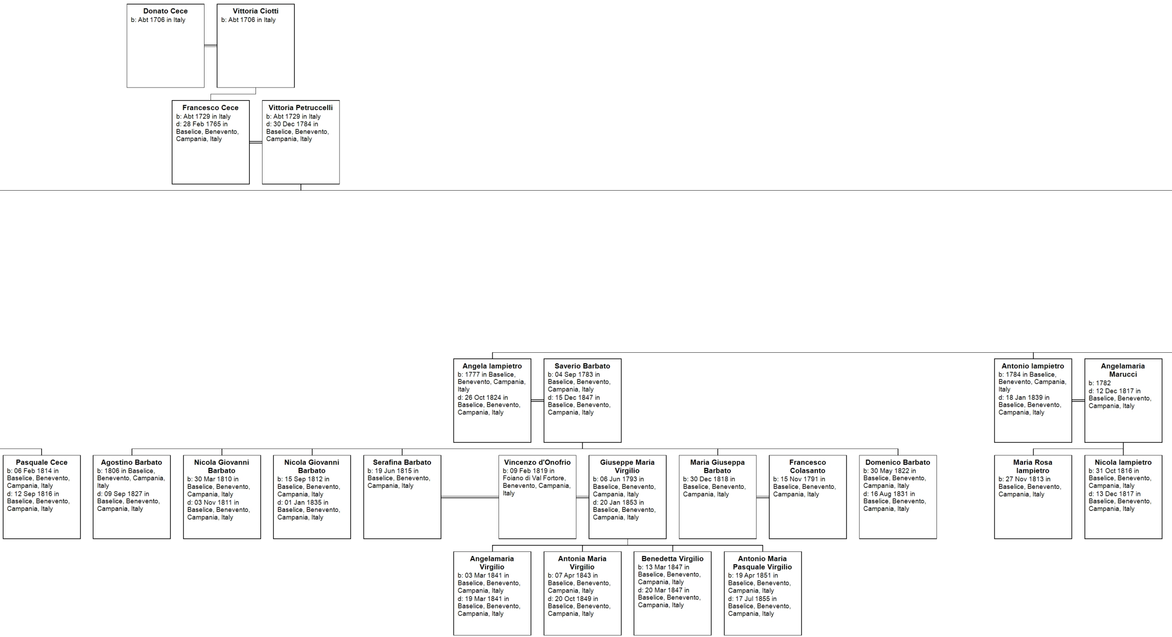
Donato Cece
b: Abt 1706 in Italy
Vittoria Ciotti
b: Abt 1706 in Italy
Francesco Cece
b: Abt 1729 in Italy
d: 28 Feb 1765 in Baselice, Benevento, Campania, Italy
Vittoria Petruccelli
b: Abt 1729 in Italy
d: 30 Dec 1784 in Baselice, Benevento, Campania, Italy
Angela Iampietro
b: 1777 in Baselice, Benevento, Campania, Italy
d: 26 Oct 1824 in Baselice, Benevento, Campania, Italy
Saverio Barbato
b: 04 Sep 1783 in Baselice, Benevento, Campania, Italy
d: 15 Dec 1847 in Baselice, Benevento, Campania, Italy
Antonio Iampietro
b: 1784 in Baselice, Benevento, Campania, Italy
d: 18 Jan 1839 in Baselice, Benevento, Campania, Italy
Angelamaria Marucci
b: 1782
d: 12 Dec 1817 in Baselice, Benevento, Campania, Italy
Pasquale Cece
b: 06 Feb 1814 in Baselice, Benevento, Campania, Italy
d: 12 Sep 1816 in Baselice, Benevento, Campania, Italy
Agostino Barbato
b: 1806 in Baselice, Benevento, Campania, Italy
d: 09 Sep 1827 in Baselice, Benevento, Campania, Italy
Nicola Giovanni Barbato
b: 30 Mar 1810 in Baselice, Benevento, Campania, Italy
d: 03 Nov 1811 in Baselice, Benevento, Campania, Italy
Nicola Giovanni Barbato
b: 15 Sep 1812 in Baselice, Benevento, Campania, Italy
d: 01 Jan 1835 in Baselice, Benevento, Campania, Italy
Serafina Barbato
b: 19 Jun 1815 in Baselice, Benevento, Campania, Italy
Vincenzo d'Onofrio
b: 09 Feb 1819 in Foiano di Val Fortore, Benevento, Campania, Italy
Giuseppe Maria Virgilio
b: 06 Jun 1793 in Baselice, Benevento, Campania, Italy
d: 20 Jan 1853 in Baselice, Benevento, Campania, Italy
Maria Giuseppa Barbato
b: 30 Dec 1818 in Baselice, Benevento, Campania, Italy
Francesco Colasanto
b: 15 Nov 1791 in Baselice, Benevento, Campania, Italy
Domenico Barbato
b: 30 May 1822 in Baselice, Benevento, Campania, Italy
d: 16 Aug 1831 in Baselice, Benevento, Campania, Italy
Maria Rosa Iampietro
b: 27 Nov 1813 in Baselice, Benevento, Campania, Italy
Nicola Iampietro
b: 31 Oct 1816 in Baselice, Benevento, Campania, Italy
d: 13 Dec 1817 in Baselice, Benevento, Campania, Italy
Angelamaria Virgilio
b: 03 Mar 1841 in Baselice, Benevento, Campania, Italy
d: 19 Mar 1841 in Baselice, Benevento, Campania, Italy
Antonia Maria Virgilio
b: 07 Apr 1843 in Baselice, Benevento, Campania, Italy
d: 20 Oct 1849 in Baselice, Benevento, Campania, Italy
Benedetta Virgilio
b: 13 Mar 1847 in Baselice, Benevento, Campania, Italy
d: 20 Mar 1847 in Baselice, Benevento, Campania, Italy
Antonio Maria Pasquale Virgilio
b: 19 Apr 1851 in Baselice, Benevento, Campania, Italy
d: 17 Jul 1855 in Baselice, Benevento, Campania, Italy

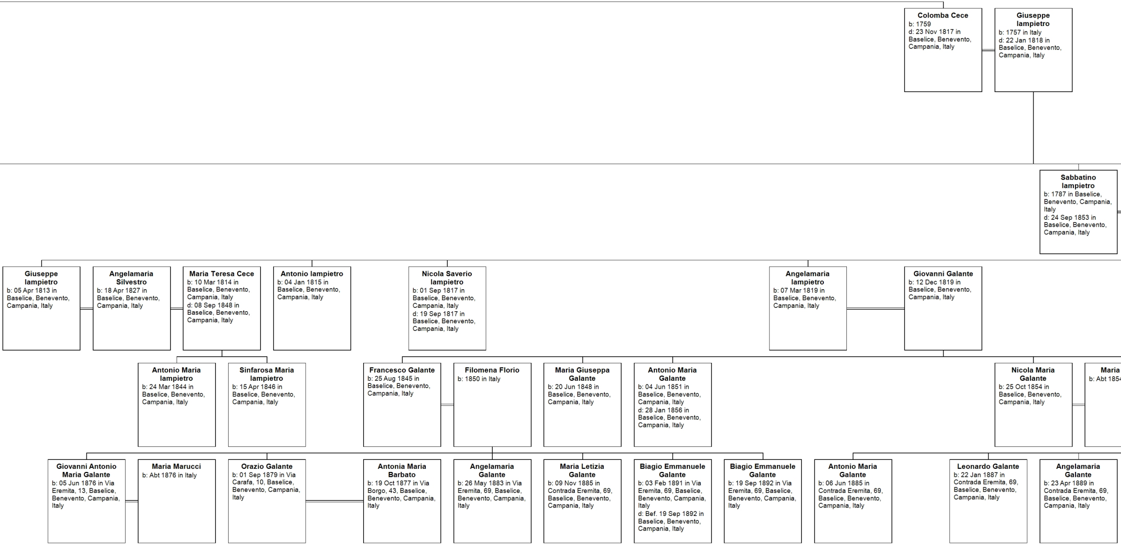
Colomba Cece
b: 1759
d: 23 Nov 1817 in Baselice, Benevento, Campania, Italy
Giuseppe Iampietro
b: 1757 in Italy
d: 22 Jan 1818 in Baselice, Benevento, Campania, Italy
Sabbatino Iampietro
b: 1787 in Baselice, Benevento, Campania, Italy
d: 24 Sep 1853 in Baselice, Benevento, Campania, Italy
Giuseppe Iampietro
b: 05 Apr 1813 in Baselice, Benevento, Campania, Italy
Angelamaria Silvestro
b: 18 Apr 1827 in Baselice, Benevento, Campania, Italy
Maria Teresa Cece
b: 10 Mar 1814 in Baselice, Benevento, Campania, Italy
d: 08 Sep 1848 in Baselice, Benevento, Campania, Italy
Antonio Iampietro
b: 04 Jan 1815 in Baselice, Benevento, Campania, Italy
Nicola Saverio Iampietro
b: 01 Sep 1817 in Baselice, Benevento, Campania, Italy
d: 19 Sep 1817 in Baselice, Benevento, Campania, Italy
Angelamaria Iampietro
b: 07 Mar 1819 in Baselice, Benevento, Campania, Italy
Giovanni Galante
b: 12 Dec 1819 in Baselice, Benevento, Campania, Italy
Antonio Maria Iampietro
b: 24 Mar 1844 in Baselice, Benevento, Campania, Italy
Sinfarosa Maria Iampietro
b: 15 Apr 1846 in Baselice, Benevento, Campania, Italy
Francesco Galante
b: 25 Aug 1845 in Baselice, Benevento, Campania, Italy
Filomena Florio
b: 1850 in Italy
Maria Giuseppa Galante
b: 20 Jun 1848 in Baselice, Benevento, Campania, Italy
Antonio Maria Galante
b: 04 Jun 1851 in Baselice, Benevento, Campania, Italy
d: 28 Jan 1856 in Baselice, Benevento, Campania, Italy
Nicola Maria Galante
b: 25 Oct 1854 in Baselice, Benevento, Campania, Italy
Maria
b: Abt 185
Giovanni Antonio Maria Galante
b: 05 Jun 1876 in Via Eremita, 13, Baselice, Benevento, Campania, Italy
Maria Marucci
b: Abt 1876 in Italy
Orazio Galante
b: 01 Sep 1879 in Via Carafa, 10, Baselice, Benevento, Campania, Italy
Antonia Maria Barbato
b: 19 Oct 1877 in Via Borgo, 43, Baselice, Benevento, Campania, Italy
Angelamaria Galante
b: 26 May 1883 in Via Eremita, 69, Baselice, Benevento, Campania, Italy
Maria Letizia Galante
b: 09 Nov 1885 in Contrada Eremita, 69, Baselice, Benevento, Campania, Italy
Biagio Emmanuele Galante
b: 03 Feb 1891 in Via Eremita, 69, Baselice, Benevento, Campania, Italy
d: Bef. 19 Sep 1892 in Baselice, Benevento, Campania, Italy
Biagio Emmanuele Galante
b: 19 Sep 1892 in Via Eremita, 69, Baselice, Benevento, Campania, Italy
Antonio Maria Galante
b: 06 Jun 1885 in Contrada Eremita, 69, Baselice, Benevento, Campania, Italy
Leonardo Galante
b: 22 Jan 1887 in Contrada Eremita, 69, Baselice, Benevento, Campania, Italy
Angelamaria Galante
b: 23 Apr 1889 in Contrada Eremita, 69, Baselice, Benevento, Campania, Italy

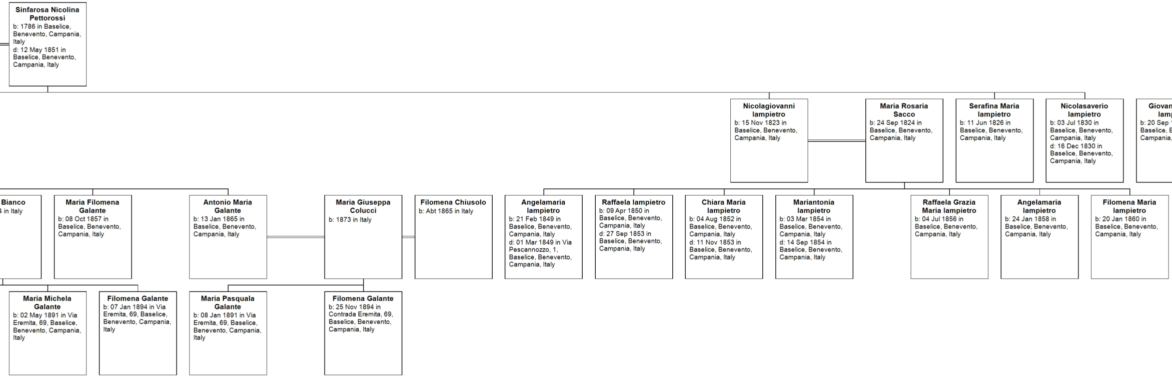

Sinfarosa Nicolina Pettorossi
b: 1786 in Baselice, Benevento, Campania, Italy
d: 12 May 1851 in Baselice, Benevento, Campania, Italy

Nicolagiovanni Iampietro
b: 15 Nov 1823 in Baselice, Benevento, Campania, Italy

Maria Rosaria Sacco
b: 24 Sep 1824 in Baselice, Benevento, Campania, Italy

Serafina Maria Iampietro
b: 11 Jun 1826 in Baselice, Benevento, Campania, Italy

Nicolasaverio Iampietro
b: 03 Jul 1830 in Baselice, Benevento, Campania, Italy
d: 16 Dec 1830 in Baselice, Benevento, Campania, Italy

Giovan lamp
b: 20 Sep
Baselice, B
Campania,

Bianco
4 in Italy

Maria Filomena Galante
b: 08 Oct 1857 in Baselice, Benevento, Campania, Italy

Antonio Maria Galante
b: 13 Jan 1865 in Baselice, Benevento, Campania, Italy

Maria Giuseppa Colucci
b: 1873 in Italy

Filomena Chiusolo
b: Abt 1865 in Italy

Angelamaria Iampietro
b: 21 Feb 1849 in Baselice, Benevento, Campania, Italy
d: 01 Mar 1849 in Via Pescannozzo, 1, Baselice, Benevento, Campania, Italy

Raffaela Iampietro
b: 09 Apr 1850 in Baselice, Benevento, Campania, Italy
d: 27 Sep 1853 in Baselice, Benevento, Campania, Italy

Chiara Maria Iampietro
b: 04 Aug 1852 in Baselice, Benevento, Campania, Italy
d: 11 Nov 1853 in Baselice, Benevento, Campania, Italy

Mariantonia Iampietro
b: 03 Mar 1854 in Baselice, Benevento, Campania, Italy
d: 14 Sep 1854 in Baselice, Benevento, Campania, Italy

Raffaela Grazia Maria Iampietro
b: 04 Jul 1856 in Baselice, Benevento, Campania, Italy

Angelamaria Iampietro
b: 24 Jan 1858 in Baselice, Benevento, Campania, Italy

Filomena Maria Iampietro
b: 20 Jan 1860 in Baselice, Benevento, Campania, Italy

Maria Michela Galante
b: 02 May 1891 in Via Eremita, 69, Baselice, Benevento, Campania, Italy

Filomena Galante
b: 07 Jan 1894 in Via Eremita, 69, Baselice, Benevento, Campania, Italy

Maria Pasquala Galante
b: 08 Jan 1891 in Via Eremita, 69, Baselice, Benevento, Campania, Italy

Filomena Galante
b: 25 Nov 1894 in Contrada Eremita, 69, Baselice, Benevento, Campania, Italy

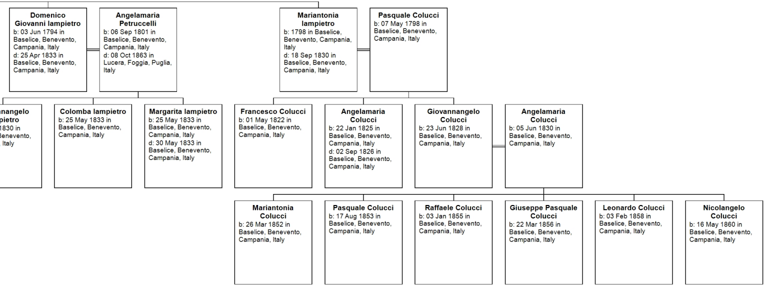

Domenico Giovanni Iampietro
b: 03 Jun 1794 in Baselice, Benevento, Campania, Italy
d: 25 Apr 1833 in Baselice, Benevento, Campania, Italy

Angelamaria Petruccelli
b: 06 Sep 1801 in Baselice, Benevento, Campania, Italy
d: 08 Oct 1863 in Lucera, Foggia, Puglia, Italy

Mariantonia Iampietro
b: 1798 in Baselice, Benevento, Campania, Italy
d: 18 Sep 1830 in Baselice, Benevento, Campania, Italy

Pasquale Colucci
b: 07 May 1798 in Baselice, Benevento, Campania, Italy

nangelo pietro
1830 in
enevento,
Italy

Colomba Iampietro
b: 25 May 1833 in Baselice, Benevento, Campania, Italy

Margarita Iampietro
b: 25 May 1833 in Baselice, Benevento, Campania, Italy
d: 30 May 1833 in Baselice, Benevento, Campania, Italy

Francesco Colucci
b: 01 May 1822 in Baselice, Benevento, Campania, Italy

Angelamaria Colucci
b: 22 Jan 1825 in Baselice, Benevento, Campania, Italy
d: 02 Sep 1826 in Baselice, Benevento, Campania, Italy

Giovannangelo Colucci
b: 23 Jun 1828 in Baselice, Benevento, Campania, Italy

Angelamaria Colucci
b: 05 Jun 1830 in Baselice, Benevento, Campania, Italy

Mariantonia Colucci
b: 26 Mar 1852 in Baselice, Benevento, Campania, Italy

Pasquale Colucci
b: 17 Aug 1853 in Baselice, Benevento, Campania, Italy

Raffaele Colucci
b: 03 Jan 1855 in Baselice, Benevento, Campania, Italy

Giuseppe Pasquale Colucci
b: 22 Mar 1856 in Baselice, Benevento, Campania, Italy

Leonardo Colucci
b: 03 Feb 1858 in Baselice, Benevento, Campania, Italy

Nicolangelo Colucci
b: 16 May 1860 in Baselice, Benevento, Campania, Italy