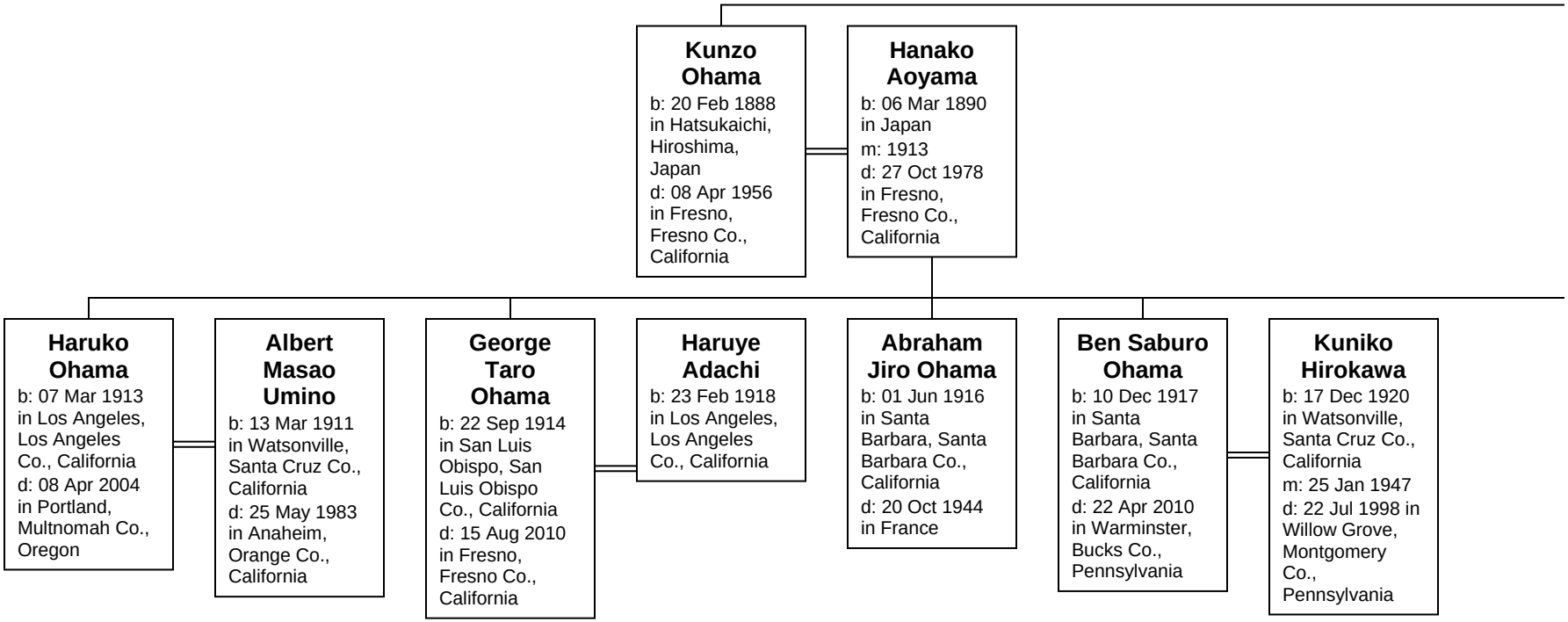
Kunzo Ohama
b: 20 Feb 1888 in Hatsukaichi, Hiroshima, Japan
d: 08 Apr 1956 in Fresno, Fresno Co., California
Hanako Aoyama
b: 06 Mar 1890 in Japan
m: 1913
d: 27 Oct 1978 in Fresno, Fresno Co., California
Haruko Ohama
b: 07 Mar 1913 in Los Angeles, Los Angeles Co., California
d: 08 Apr 2004 in Portland, Multnomah Co., Oregon
Albert Masao Umino
b: 13 Mar 1911 in Watsonville, Santa Cruz Co., California
d: 25 May 1983 in Anaheim, Orange Co., California
George Taro Ohama
b: 22 Sep 1914 in San Luis Obispo, San Luis Obispo Co., California
d: 15 Aug 2010 in Fresno, Fresno Co., California
Haruye Adachi
b: 23 Feb 1918 in Los Angeles, Los Angeles Co., California
Abraham Jiro Ohama
b: 01 Jun 1916 in Santa Barbara, Santa Barbara Co., California
d: 20 Oct 1944 in France
Ben Saburo Ohama
b: 10 Dec 1917 in Santa Barbara, Santa Barbara Co., California
d: 22 Apr 2010 in Warminster, Bucks Co., Pennsylvania
Kuniko Hirokawa
b: 17 Dec 1920 in Watsonville, Santa Cruz Co., California
m: 25 Jan 1947
d: 22 Jul 1998 in Willow Grove, Montgomery Co., Pennsylvania

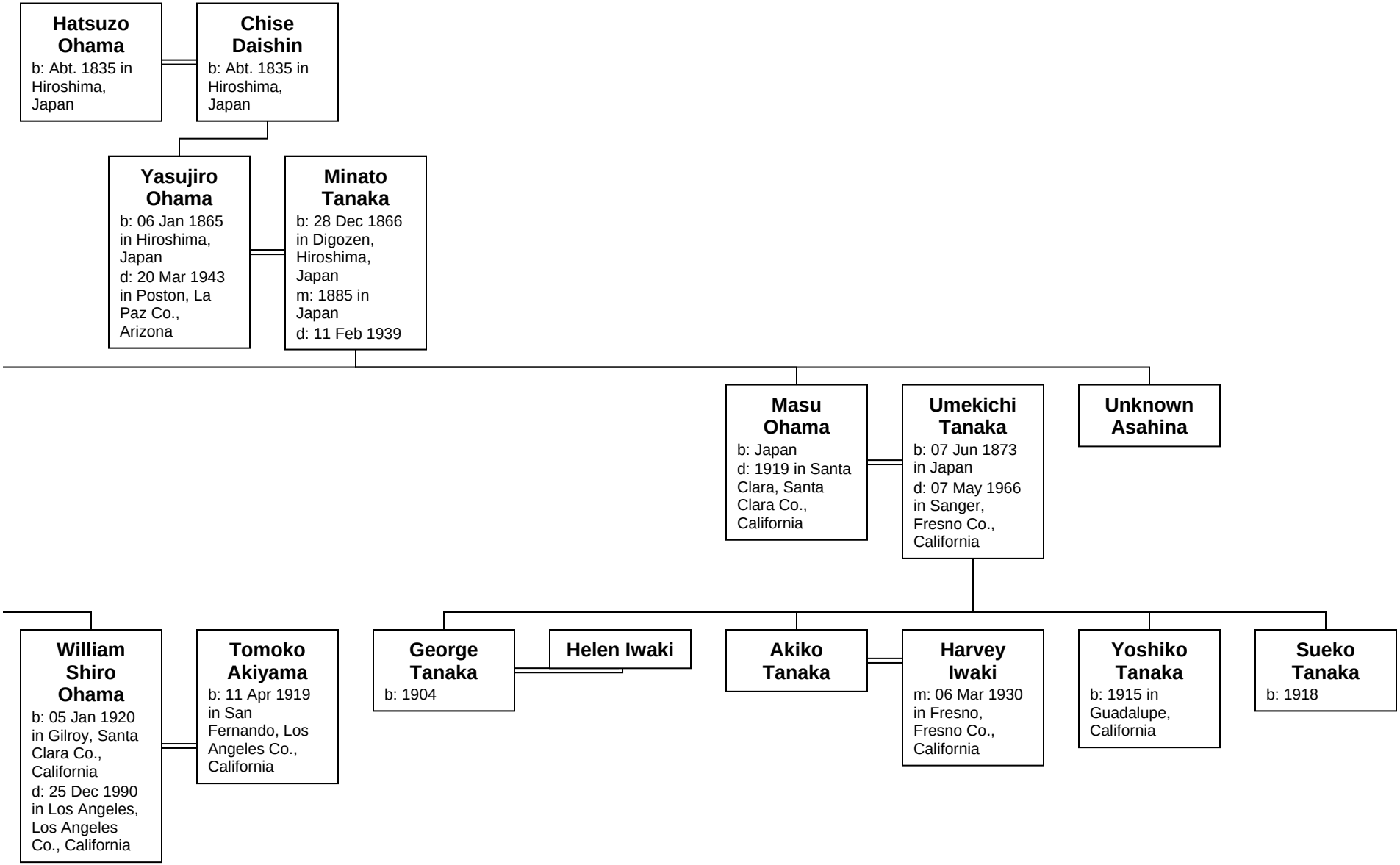
Hatsuzo Ohama
b: Abt. 1835 in Hiroshima, Japan
Chise Daishin
b: Abt. 1835 in Hiroshima, Japan
Yasujiro Ohama
b: 06 Jan 1865 in Hiroshima, Japan
d: 20 Mar 1943 in Poston, La Paz Co., Arizona
Minato Tanaka
b: 28 Dec 1866 in Digozen, Hiroshima, Japan
m: 1885 in Japan
d: 11 Feb 1939
Masu Ohama
b: Japan
d: 1919 in Santa Clara, Santa Clara Co., California
Umekichi Tanaka
b: 07 Jun 1873 in Japan
d: 07 May 1966 in Sanger, Fresno Co., California
Unknown Asahina
William Shiro Ohama
b: 05 Jan 1920 in Gilroy, Santa Clara Co., California
d: 25 Dec 1990 in Los Angeles, Los Angeles Co., California
Tomoko Akiyama
b: 11 Apr 1919 in San Fernando, Los Angeles Co., California
George Tanaka
b: 1904
Helen Iwaki
Akiko Tanaka
Harvey Iwaki
m: 06 Mar 1930 in Fresno, Fresno Co., California
Yoshiko Tanaka
b: 1915 in Guadalupe, California
Sueko Tanaka
b: 1918